

PLAT OF SURVEY



DATE: 3/24/93

FOR: RICHARD K. AND MICHELLE E. BRAUNSCHWEIG

DESCRIPTION: LOT 7 IN BLOCK 2 IN MIRAMAR SUBDIVISION, BEING A PART
OF SECTIONS 10 AND 11, TOWNSHIP 4 NORTH, RANGE 18 EAST,
TOWN N VILLAGE OF EAST TROY, WALWORTH COUNTY, WISCONSIN.

LEGEND

- IRON PIPE FOUND
- IRON PIPE SET
- ▨ GRAVEL
- P/L PROPERTY LINE

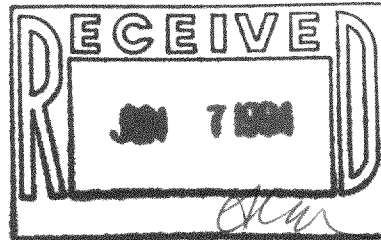

BASIS OF BEARING -
THE EAST LINE OF LOT 7
WAS TAKEN TO BEAR
N44°39'59"E.

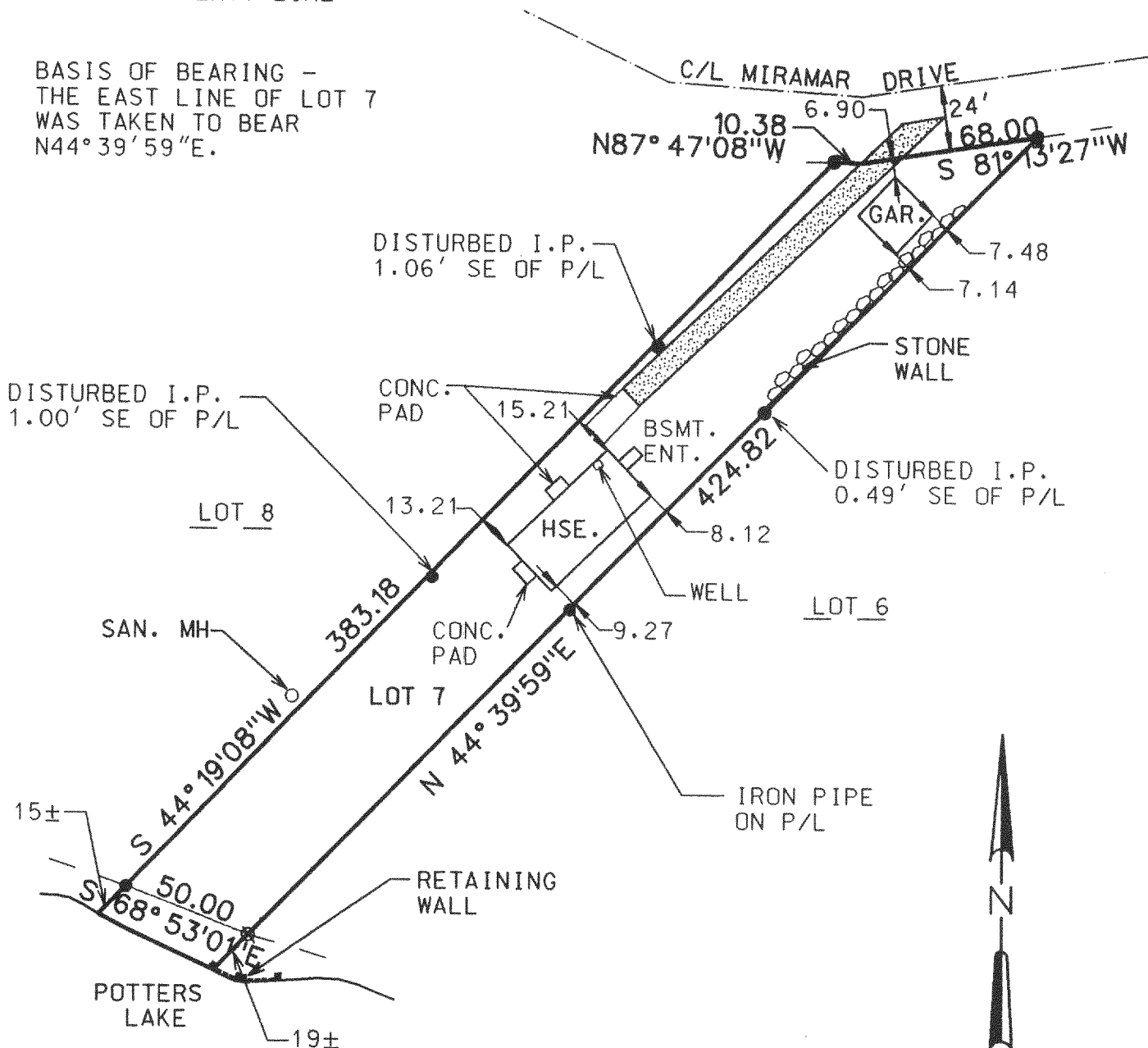

SCALE 1" = 60'

THE ABOVE MAP IS A TRUE REPRESENTATION THEREOF AND
SHOWS THE SIZE AND LOCATION OF ALL THE PROPERTY,
EXTERIOR BOUNDARIES, THE LOCATION OF ALL VISIBLE
BOUNDARY FENCES, APPARENT EASEMENTS, ROADWAYS
AND VISIBLE ENCROACHMENTS, IF ANY.

THIS SURVEY IS MADE FOR THE USE OF THE PRESENT
OWNERS OF THE PROPERTY, AND ALSO THOSE WHO
PURCHASE, MORTGAGE OR GUARANTEE TITLE THERETO
WITHIN ONE (1) YEAR FROM DATE HERETO.

THIS IS ORIGINAL
PRINT ONLY IF
SEAL IS IMPRINTED
IN RED

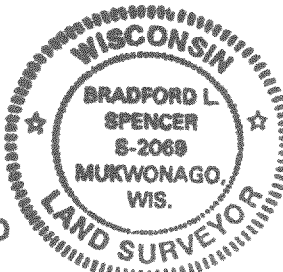

BRADFORD L. SPENCER, R.L.S. 2069
94097.DGN

PMR-31

418-1008